

## GROUND FLOOR PLAN

**Department of Education**  
**Government of Nepal**  
**Ministry of Education & Sports**  
 Sanshodhani, Bhaktapur

**NEPAL CONSULT-JV/BDAnepal-JV**  
 P.O. Box 492, KATHMANDU  
 (NC/MULTI/KDA-BDA/CRA/ITER/S/MRB)

**JOB TITLE :**  
 School Building (RCC Frame Structure)

**Title :**  
 FIRST FLOOR PLAN

**Date :** Dec 15, 2006  
**Scale :** 1:100  
**Designed by :**  
**Drawn by :**  
**Checked by :**  
**Revision :** May 2009

**Drawing Code:-**  
 U-2B-Alt 1

**Sheet No:-** 2

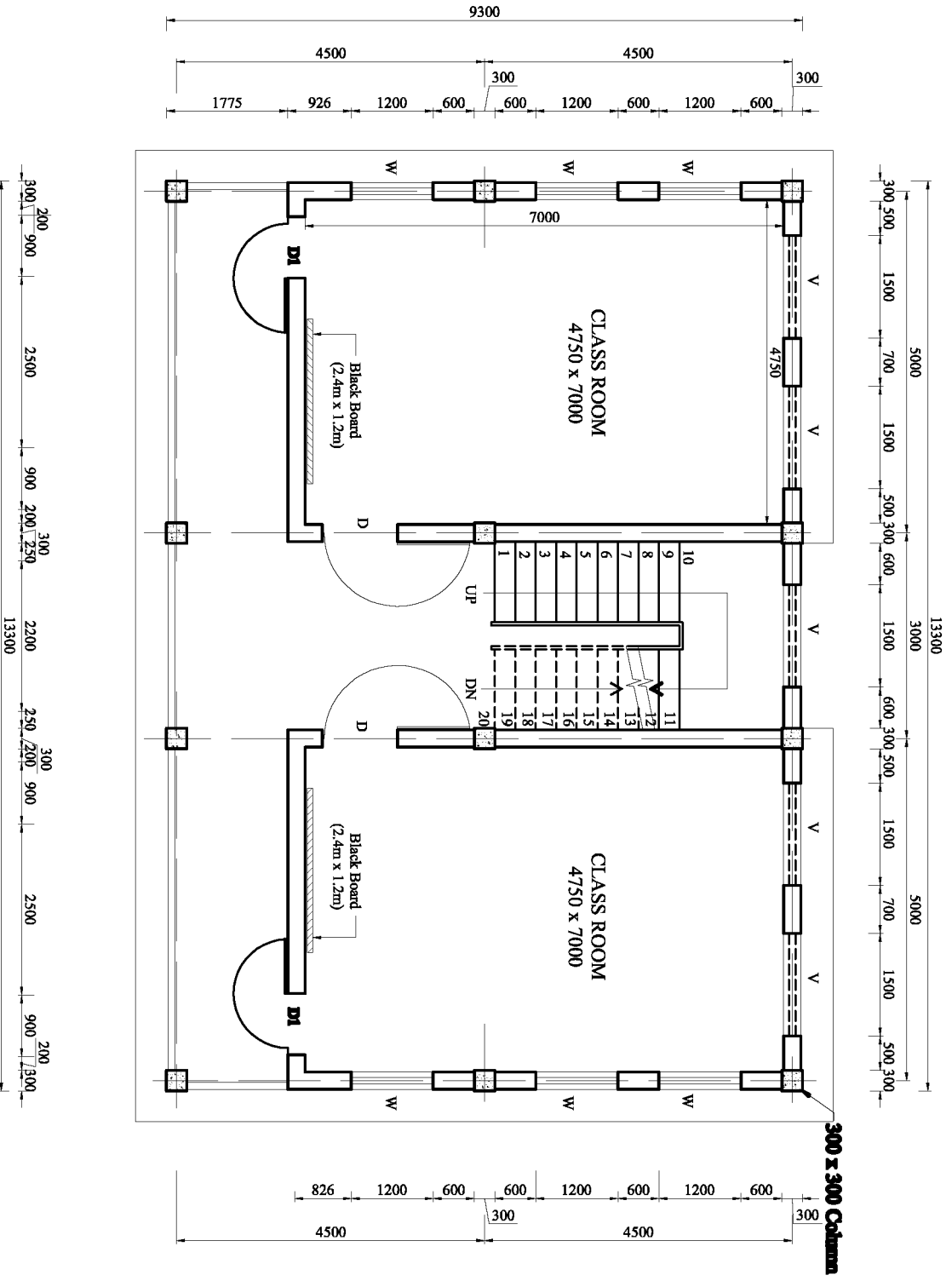

**FIRST FLOOR PLAN**

Department of Education  
 Government of Nepal  
 Ministry of Education & Sports  
 Sanshodhani, Bhaktapur

NEPAL CONSULT-JV/BDANepal-JV  
 P.O. Box 492, KATHMANDU  
 (NC/MULTI/KDA-BDA/CRA/ITER/S/MRB)

JOB TITLE:  
 School Building (RCC Frame Structure)  
 Title:  
 FIRST FLOOR PLAN

Date : Dec 15, 2006  
 Scale : 1:100  
 Designed by :  
 Drawn by :  
 Checked by :  
 Revision : May 2009

Drawing Code:-  
 U-2B-Alt 1  
 Sheet No:- 2

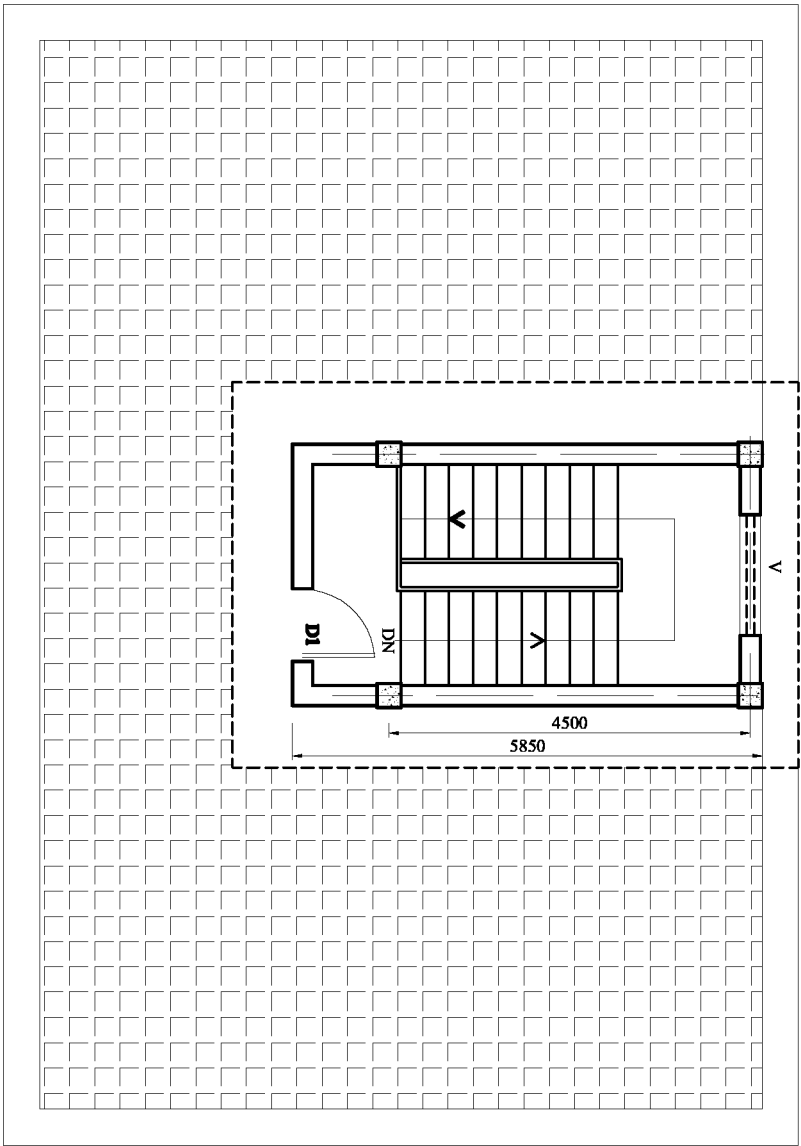

**TOP FLOOR PLAN**

Department of Education  
Government of Nepal  
Ministry of Education & Sports  
Senoulini, Bhaktapur

NIPAL CONSULT-JV/BDAnepal-JV  
P.O. Box 492, KATHMANDU  
(NC/MUL/TI/KDA-BDA/CR/HATTERS/MRB)

JOB TITLE: School Building (RCC Frame Structure)  
Title: TOP FLOOR PLAN

Date : Dec 15, 2006  
Scale : 1:100  
Drawn by :  
Checked by :  
Revision : January, 2007

Drawing Code:- U-2B-Alt 1  
Sheet No:- 3

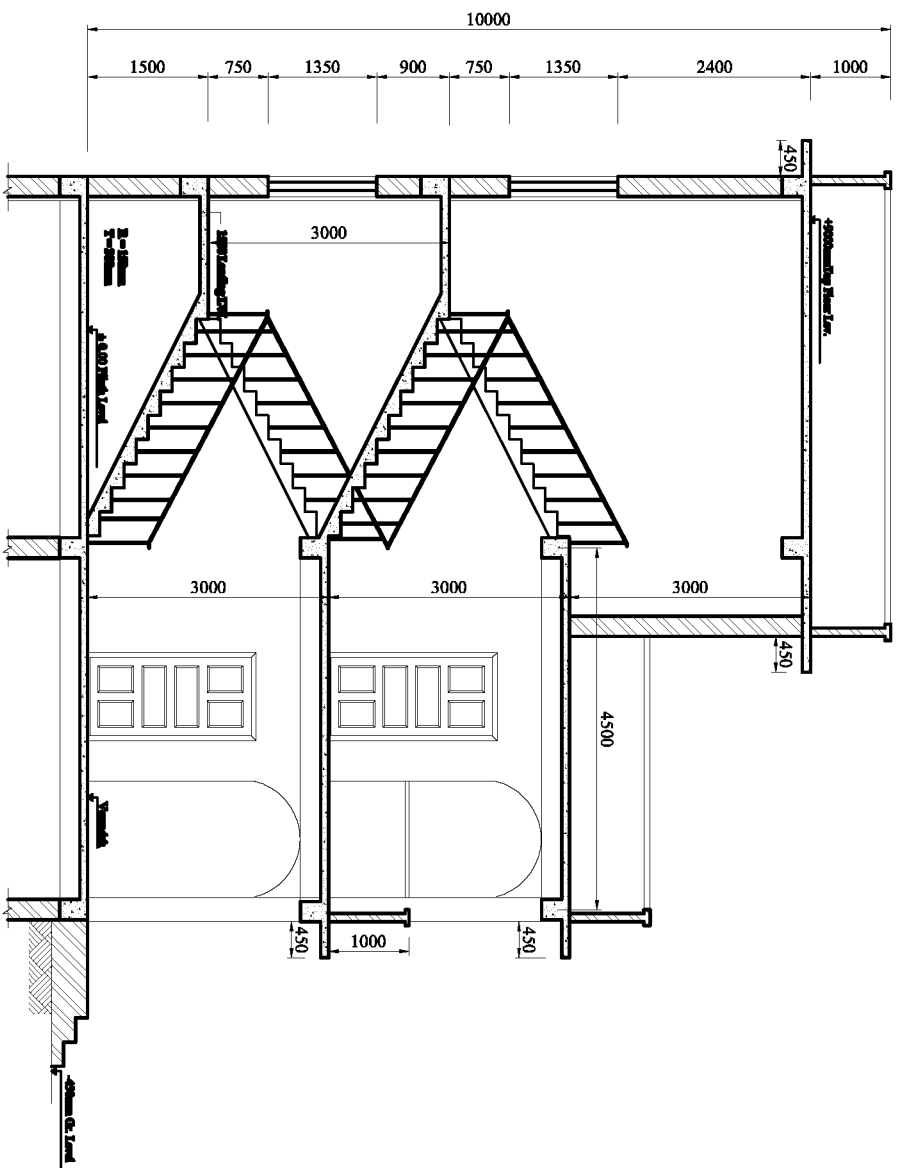

**SECTION AT A-A**

Department of Education  
 Government of Nepal  
 Ministry of Education & Sports  
 Secretariat, Bhaktapur

NEPAL CONSULT-JV/BDAnepal-JV  
 P.O. Box 492, KATHMANDU  
 (NC/MULTI,KDA-BDA/CREATER/S/MRB)

**JOB TITLE :**  
 School Building (RCC Frame Structure)  
**Title :**  
 SECTION

Date : Dec 15, 2006  
 Scale : 1:100  
 Designed by :  
 Drawn by :  
 Checked by :  
 Revision : Mar 2009

**Drawing Code:-**  
 U-2B-Alt 1  
**Sheet No:-**  
 4

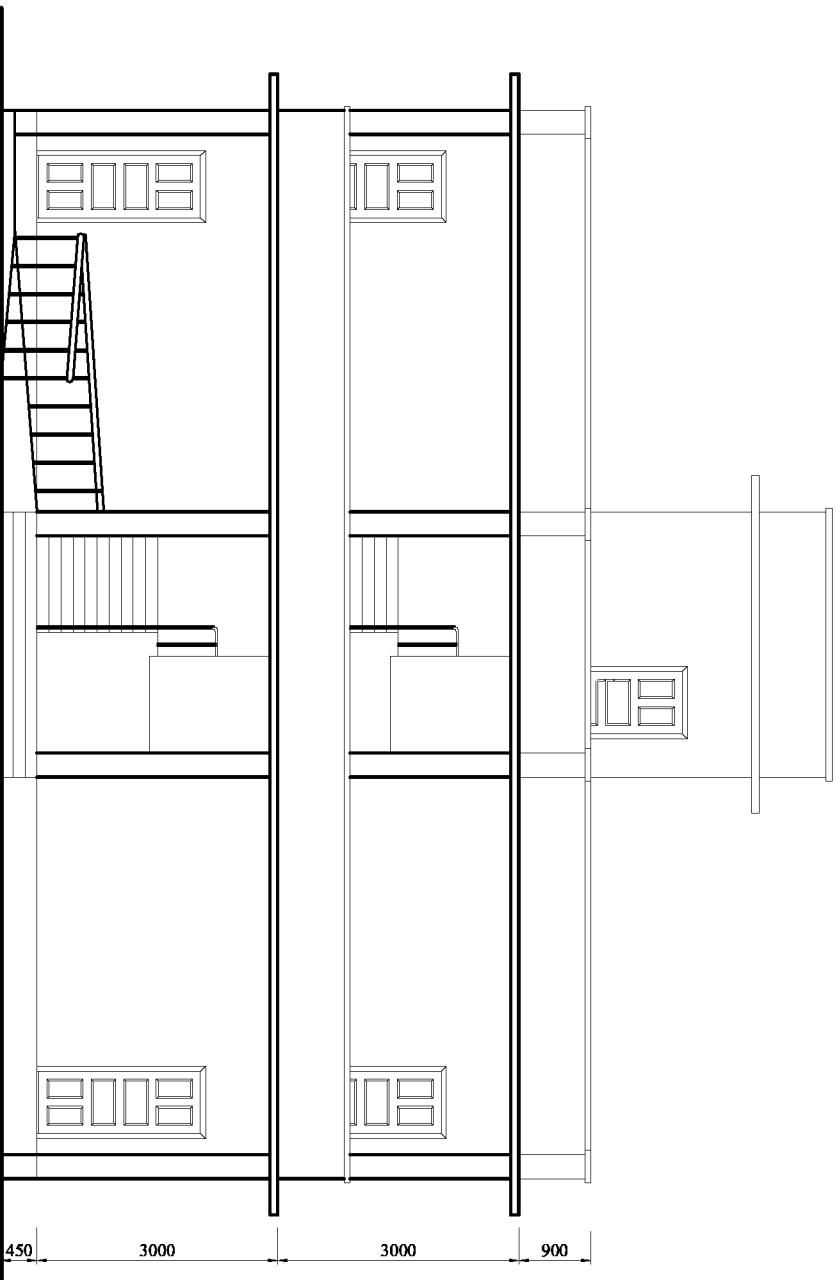

**FRONT ELEVATION**

Department of Education  
 Government of Nepal  
 Ministry of Education & Sports  
 Senohindi, Bhaktapur

NEPAL CONSULT-JV/BDAnepal-JV  
 P.O. Box 492, KATIMANDU  
 (NCA/MULTI,KDA-BDA/CREATERSS/MRB)

JOB TITLE :  
 School Building (RCC Frame Structure)

TYPE :  
 ELEVATION

Date : Dec 15, 2006  
 Scale : 1:100  
 Designed by :  
 Drawn by :  
 Checked by :  
 Revision : Mar, 2009

Drawing Code:-  
 U-2B-Alt 1

Sheet No:- 5

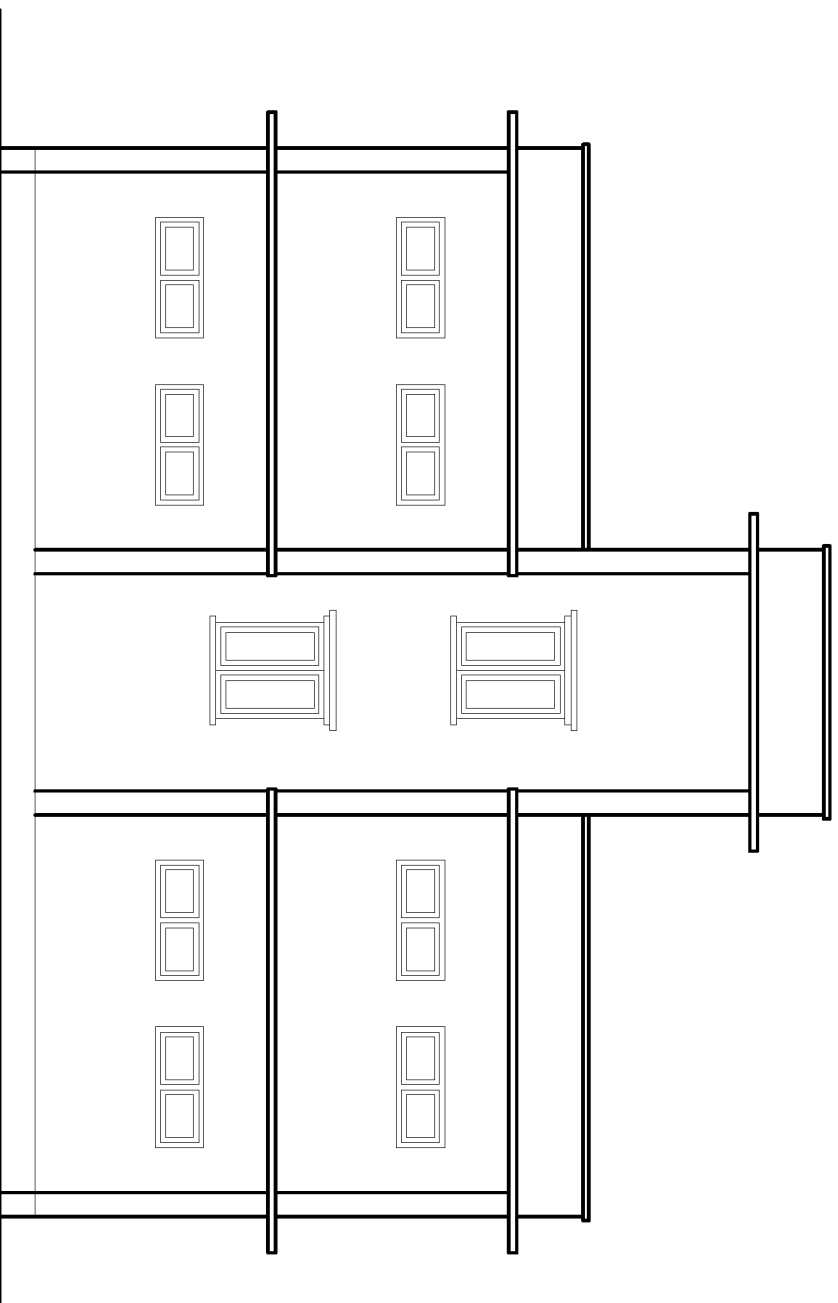

**BACK ELEVATION**

Department of Education  
 Government of Nepal  
 Ministry of Education & Sports  
 Secretariat, Bhaktapur

NEPAL CONSULT-JV/BDAnepal-JV  
 P.O. Box 492, KATIMANDU  
 (N/C/MULTI,KDA-BDA/CREATERERS/MRB)

JOB TITLE: School Building (RCC Frame Structure)  
 Title: ELEVATION

Date : Dec 15, 2006  
 Scale : 1:100  
 Drawn by :  
 Checked by :  
 Revision : January, 2007

Drawing Code:- U-2B-Alt 1  
 Sheet No:- 6

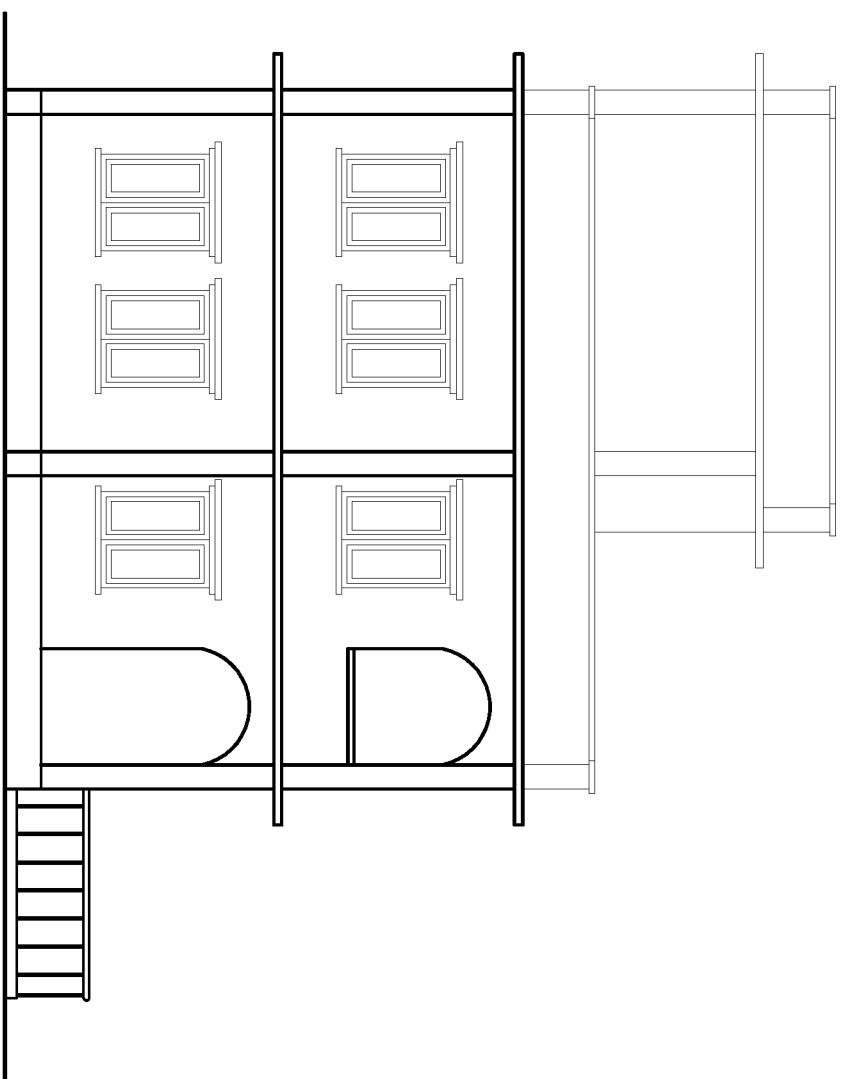

**SIDE ELEVATION**

Department of Education  
 Government of Nepal  
 Ministry of Education & Sports  
 Senotimni, Bhaktapur

NEPAL CONSULT-JV/BDAnepal-JV  
 P.O. Box 492, KATHMANDU  
 (NC/MULTI,KDA-BDA/CREATERERS/MRB)

JOB TITLE :  
 School Building (RCC Frame Structure)  
 Title :  
 ELEVATION

Date : Dec 15, 2006  
 Scale : 1:100  
 Designed by :  
 Drawn by :  
 Checked by :  
 Revision : January, 2007

Drawing Code:-  
 U-2B-Alt 1  
 Sheet No:- 7

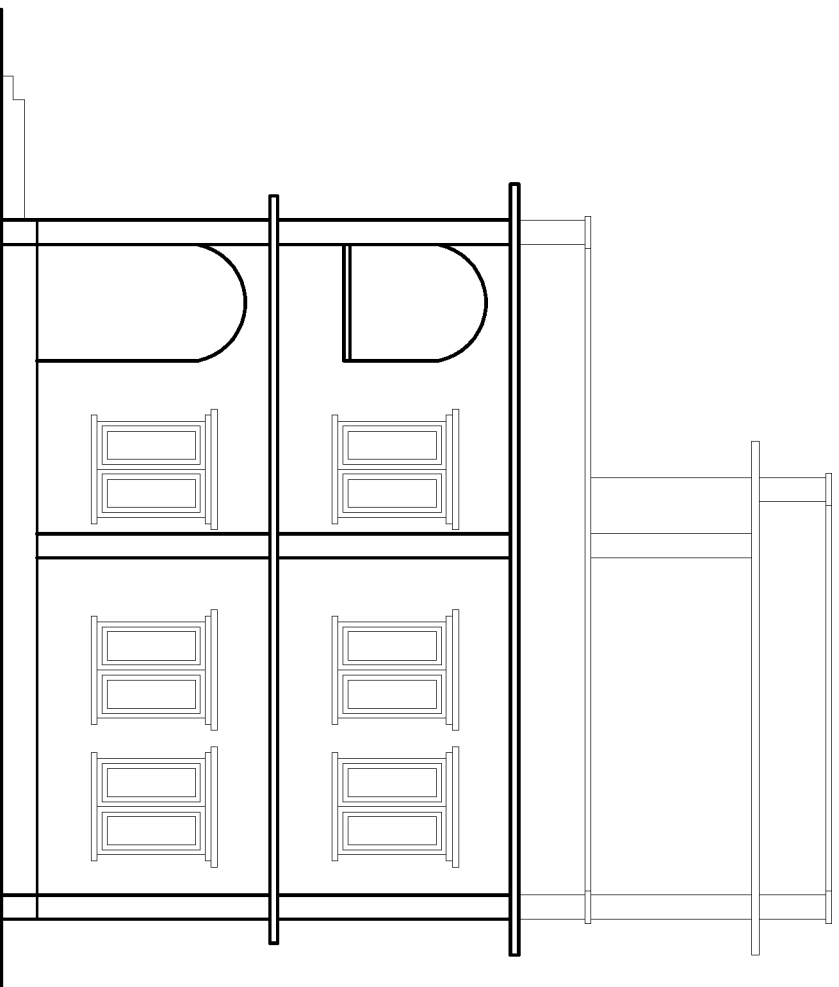

**SIDE ELEVATION**

Department of Education  
 Government of Nepal  
 Ministry of Education & Sports  
 Secretariat, Bhaktapur

NEPAL CONSULT-JV/BDAnepal-JV  
 P.O. Box 492, KATHMANDU  
 (N/C/M/ULTI,KDA-BDA/CREATORS/MRB)

**JOB TITLE :**  
 School Building (RCC Frame Structure)

**Title :**  
 ELEVATION

Date : Dec 15, 2006  
 Scale : 1:100  
 Designed by :  
 Drawn by :  
 Checked by :  
 Revision : January, 2007

**Drawing Code:-**  
 U-2B-Alt 1

**Sheet No:-** 8

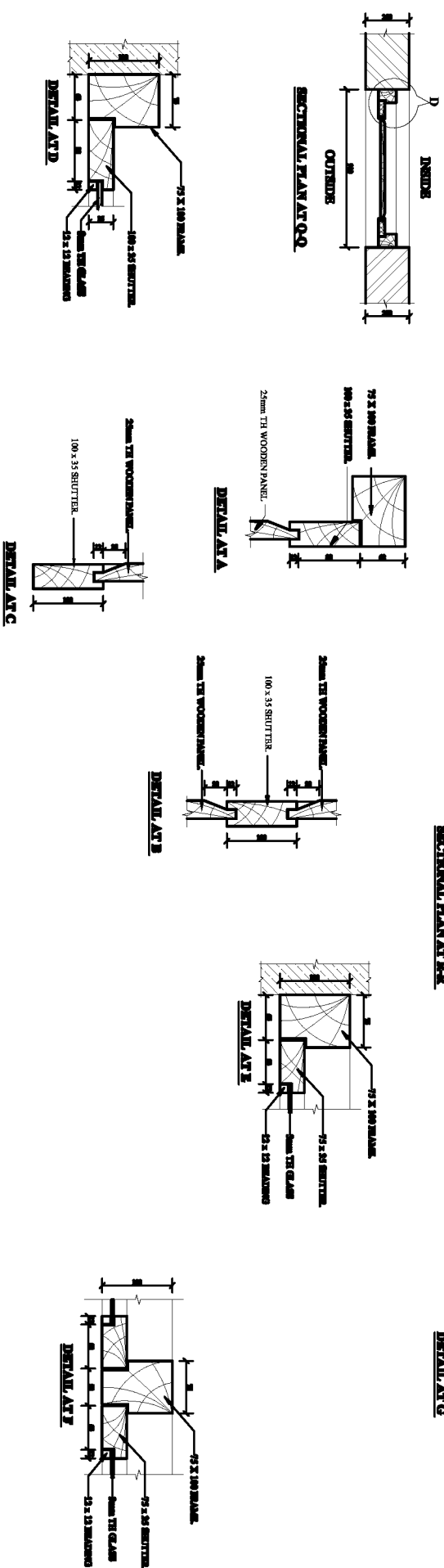
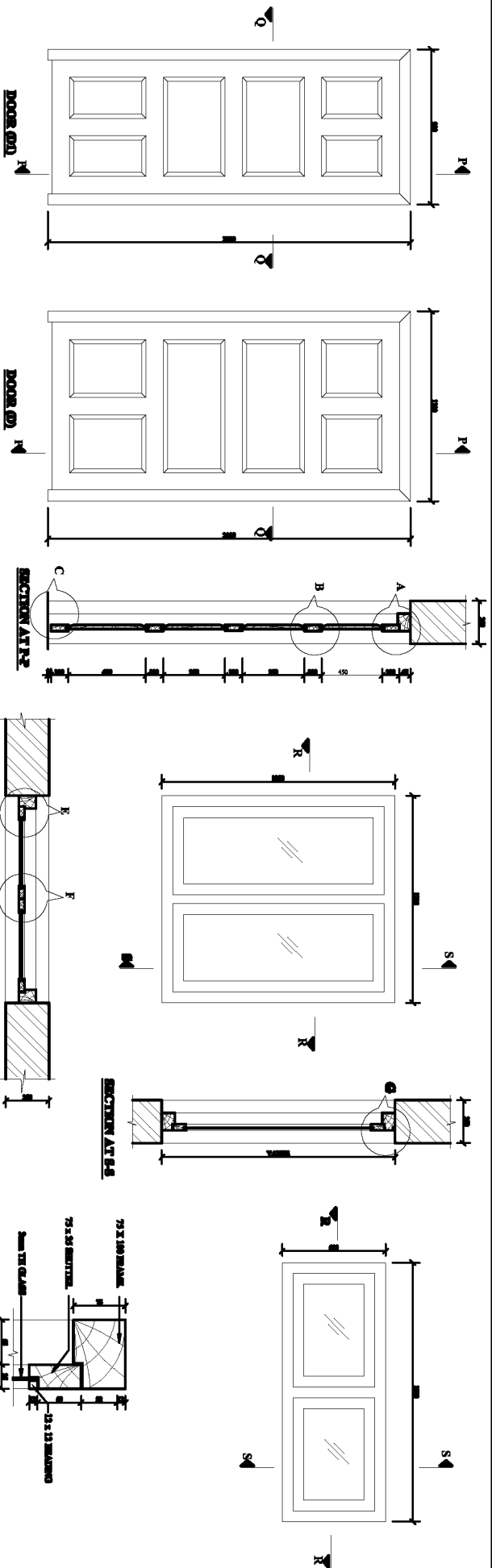

Department of Education  
 Government of Nepal  
 Ministry of Education & Sports  
 Senoulini, Bhaktapur

NEPAL CONSULT-JY/BDAnepal-JY  
 P.O. Box 492, KATHMANDU  
 (N/C/M/U/L/T, K/D-A-B/D-A/C/R/E/A/T/H/E/R/S/M/R/B)

JOB TITLE :  
 School Building (RCC Frame Structure)

Title :  
 DOOR/WINDOW DETAILS

Date : Dec 15, 2006  
 Scale : 1:100  
 Designed by :  
 Drawn by :  
 Checked by :  
 Revision : 01/07/2009

Drawing Code:-  
 U-2B-Alt 1

Sheet No:- 9

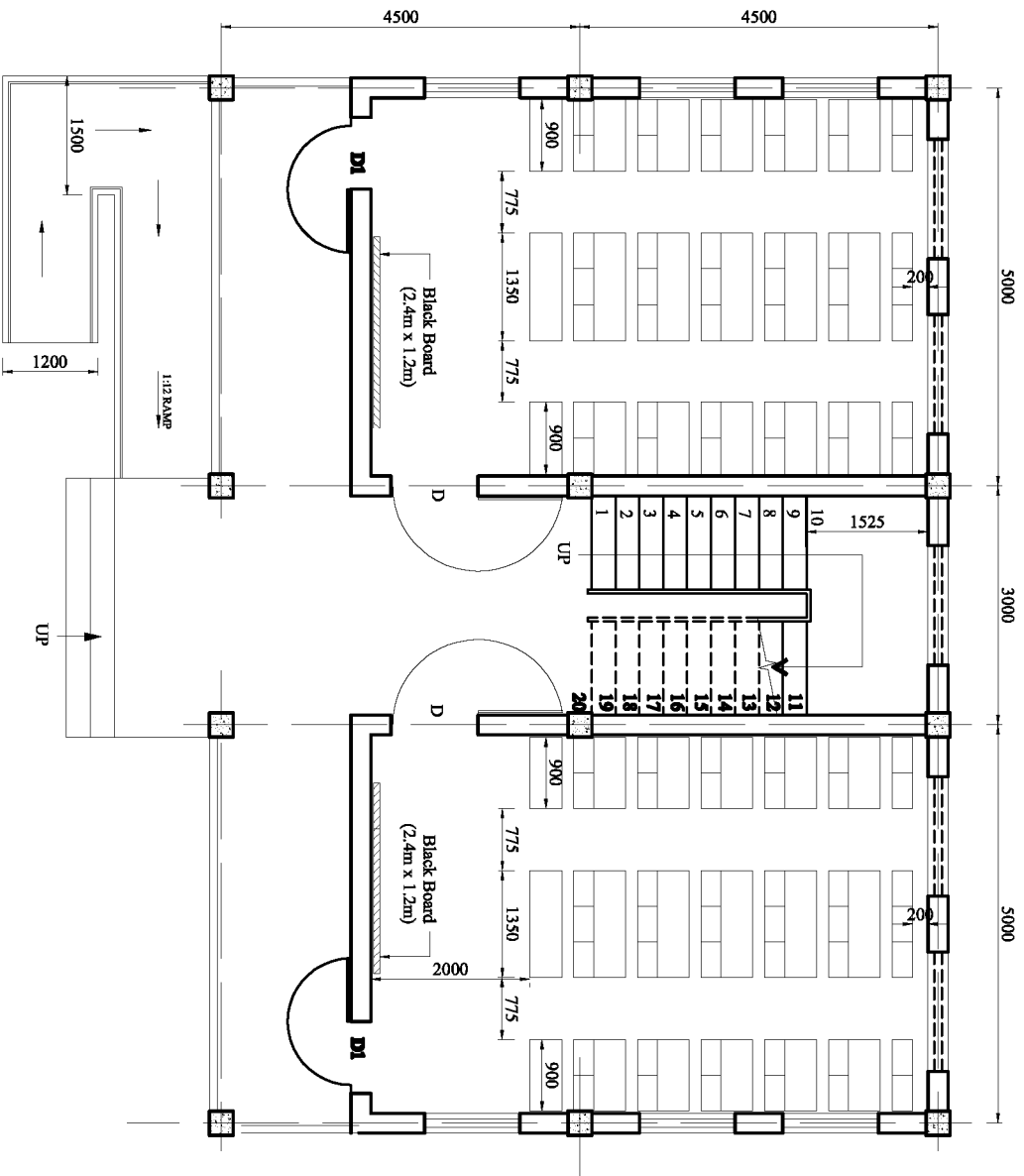

## FURNITURE LAYOUT PLAN

Department of Education  
 Government of Nepal  
 Ministry of Education & Sports  
 Sanadhini, Bhaktapur

NEPAL CONSULT-JV/BDAnepal-JV  
 P.O. Box 492, KATHMANDU  
 (NC/MULTI/KDA-BDA/CRA/ITER/SMRB)

**JOB TITLE :**  
 School Building (RCC Frame Structure)

**Task :**  
 FURNITURE LAYOUT PLAN

**Date :** Dec 15, 2006  
**Scale :** 1:100  
**Designed by :**  
**Drawn by :**  
**Checked by :**  
**Revision :** May 2009

**Drawing Code:-**  
 U-2B-Alt 1

**Sheet No:-** 10

**RCC Frame Structure, 3 Storeys & 2 Rooms per Storey Building**  
**(column size = 12" x12")**

**Gorkhapatra code no.- 16**

**Drawing Code: U - 2B - Alt 1**

<b>S.no</b>	<b>Name of Drawing</b>	<b>Sheet no</b>
1	Ground Floor Plan	1
2	First Floor Plan	2
3	Top Floor Plan	3
4	Section	4
5	Elevation	5
6	Elevation	6
7	Elevation	7
8	Elevation	8
9	Door window Details	9
10	Furniture Layout Plan	10
11	Structural Notes	S/01
12	Column Layout Plan	S/02
13	Column Detail	S/03
14	Foundation Plan	S/04
15	Footing Detail	S/05
16	Beam Layout Plan	S/06
17	Beam Detail	S/07
18	Slab Detail	S/08
19	Staircase Detail	S/09